Intelligent Power Manager

Web-based monitoring and management of power devices network-wide

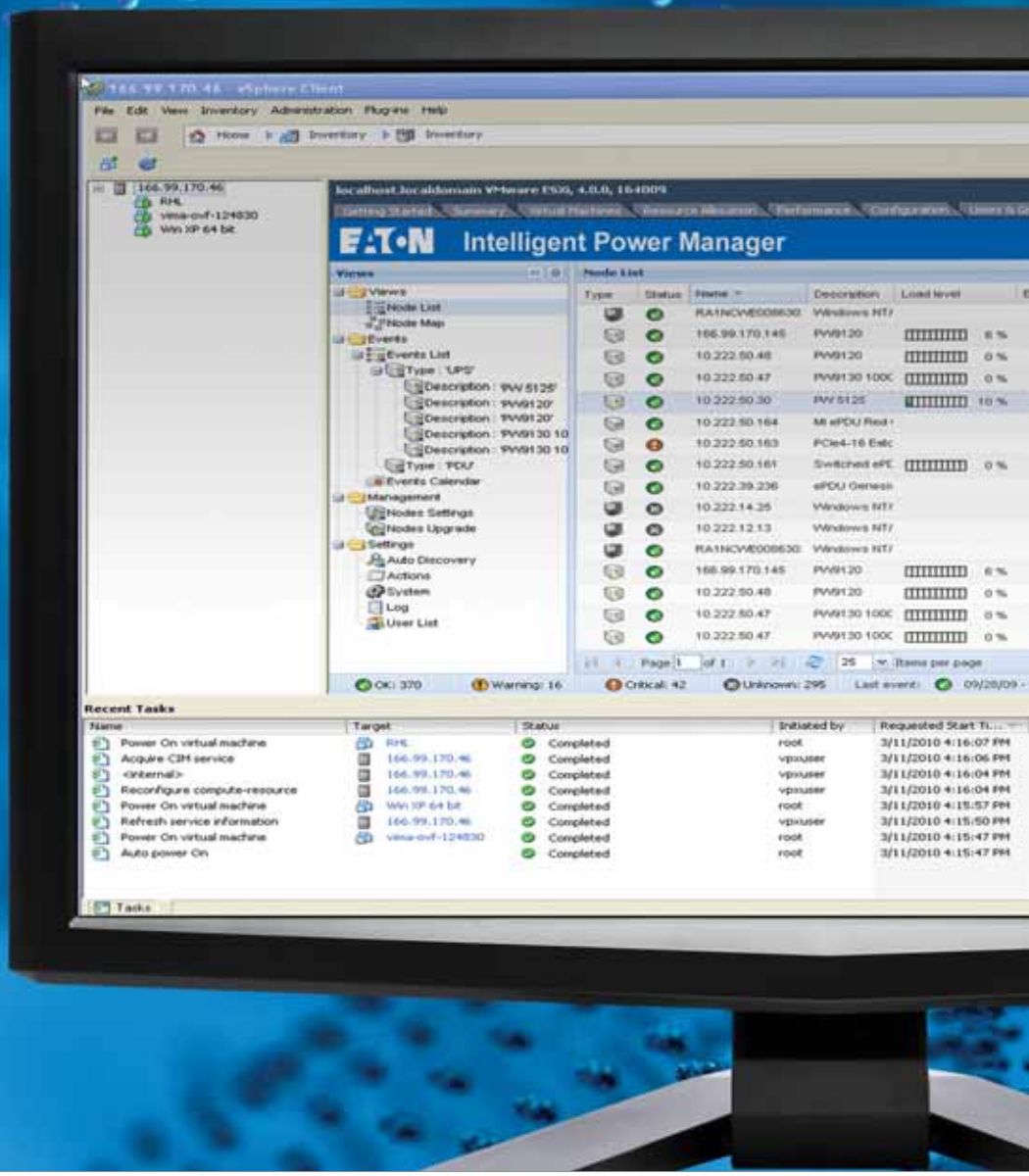

Powering Business Worldwide

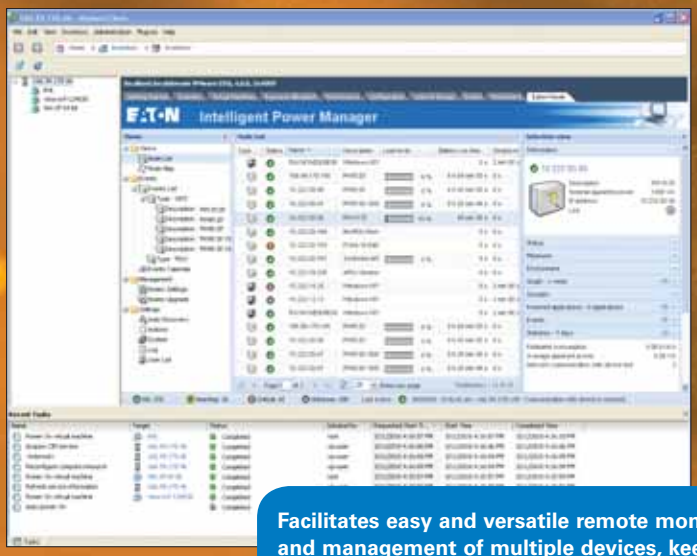

Facilitates easy and versatile remote monitoring and management of multiple devices, keeping you apprised of power and environmental conditions

IT managers, burdened with managing an increasing number of devices and capabilities, are looking for ways to streamline network and data center processes while maintaining operational integrity. Eaton's Intelligent Power® Manager software brings managing a wide range of power and environmental devices under control through a single, Web-based interface. This versatile software solution is compatible with network-enabled devices, including Eaton UPSs, non-Eaton UPSs, environmental sensors and ePDUs.

Because no network or data center is identical, Intelligent Power Manager has the flexibility to sort units using customized views, centralized alarms and event logs. As a result you can define an up-to-the-minute, global view of the state of power and environmental conditions across your enterprise that is accessible from any Web browser on a network computer.

Intelligent Power Manager software. Saving time, streamlining operations and ensuring uptime — all through a single interface.

Benefits for virtualized environments

- Integration with vCenter helps data center managers reduce infrastructure and operating costs while increasing productivity and operational responsiveness
- View critical power information on devices, including UPSs, PoE midspans, ePDUs and environmental sensors from the vCenter dashboard
- Instantly access critical information, such as UPS battery condition, load levels and battery runtime
- vCenter's vMotion application transparently moves virtual machines from a server affected by a power interruption to an available server on the network, ensuring data integrity and zero downtime

View all connected power devices from the Eaton Power tab in your vCenter dashboard

Overview

- Monitor and manage multiple power and environmental devices from any Internet browser or your vCenter dashboard
- User-definable tree structure enables grouping, access and management of multiple devices across multiple locations
- View groups of similar devices and all alerts from a single interface
- Auto discovery provides fast installation by automatically detecting devices on the network
- Mass-upgrading of firmware capability reduces network management card setup and maintenance time
- Shutdown agent management enables safe shutdown of servers
- Power device asset management tracks moves, adds and changes of equipment
- SNMP devices are visible and their individual Web interfaces are accessible for editing and configuration
- Multiple password-protected access levels and support for secure communications

Easy management

- Provides a global view of all power devices from any PC on the network
- User-created management table organizes data by different criteria, including IP address, application type or owner, centralizes alarms and maintains event logs for installed devices

Cost-effective solution

- All the functionality of an enterprise-class monitoring solution for free or at a fraction of the cost
- Ideal for small- to medium-sized businesses
- Support for up to 10 devices included at no charge; additional capacity may be purchased

Support for IT/network managers

- Vital information is directly at your fingertips for faster responsiveness and management of power-related data center operations
- Shows dependencies between protected equipment and UPSs for pinpointing and isolating incidents for fast problem-solving

Easily scalable

- Upload custom floor plans or maps directly into the system
- Auto-discovery of devices makes adding new IP addresses fast and easy

Task automation

- Assign automatic actions to power or environmental events, including e-mail notification and running scripts

Mass configuration

- Save time and money during large roll-outs by mass configuring all network management cards and network shutdown modules

Model chart

Models	Part number
Support for 11–100 IP addresses	66925
Support for unlimited IP addresses	66926

Note: Intelligent Power Manager is free for 1-10 devices. Supported operating systems include: x86 processor, Windows 2000/XP(Home or Pro)/2003/Vista/2008

www.eaton.com/intelligentpowermanager

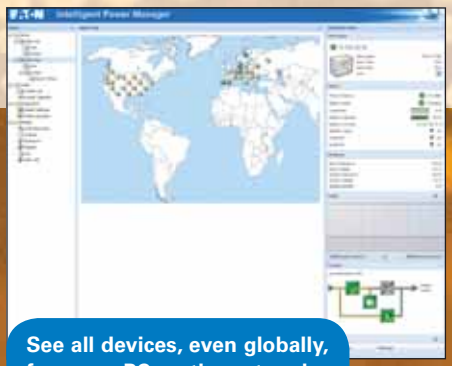

See all devices, even globally, from any PC on the network

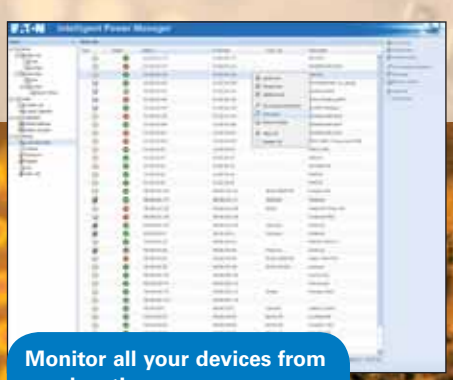

Monitor all your devices from one location

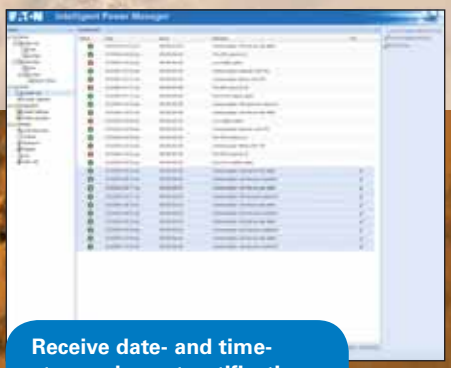

Receive date- and time-stamped event notifications

SINGAPORE
Tel : +65 6825 1684
Fax : +65 6825 1689
EatonSEA@eaton.com

INDONESIA
Tel : +62 21 522 6181
Fax : +62 21 522 6182

MALAYSIA
Tel : +603 7804 3618
Fax : +603 7803 6193

THAILAND
Tel : +66 (0) 2575 0530
Fax : +66 (0) 2575 1579

VIETNAM
Tel : +84 4 3936 5303
Fax : +84 4 3936 5307

Eaton and Intelligent Power are trade names, trademarks and/or service marks of Eaton Corporation orits subsidiaries and affiliates.

All other trademarks are property of their respective owners.

©2010 Eaton Corporation
All Rights Reserved
Printed in Singapore
April 2010

Powering Business Worldwide